

MONTHLY MEMBERSHIP PROGRESS REPORT

LOCATION ALABAMA

District 34 C

Results as of: 4/30/2021

| Clubs | | | |
|-----------------------|---------------|-----------|---------------|
| RESULTS FOR 2020-2021 | | | |
| QUARTER | NEW CLUB GOAL | NEW CLUBS | DROPPED CLUBS |
| JULY/AUG/SEPT | 0 | 1 | 1 |
| OCT/NOV/DEC | 0 | 0 | 0 |
| JAN/FEB/MAR | 1 | 0 | 2 |
| APR/MAY/JUNE | 0 | 0 | 0 |

| Members | | | |
|-----------------------|------------------------|----------------------|---|
| RESULTS FOR 2020-2021 | | | |
| QUARTER | MEMBER GROWTH NET GOAL | MEMBER GROWTH ACTUAL | DROPPED MEMBERS ACTUAL (including transfers) |
| JULY/AUG/SEPT | 30 | 42 | 17 |
| OCT/NOV/DEC | 30 | 13 | 33 |
| JAN/FEB/MAR | 30 | 17 | 50 |
| APR/MAY/JUNE | 30 | 10 | 12 |

GOALS AND ACTUAL NEW CLUBS CUMULATIVE

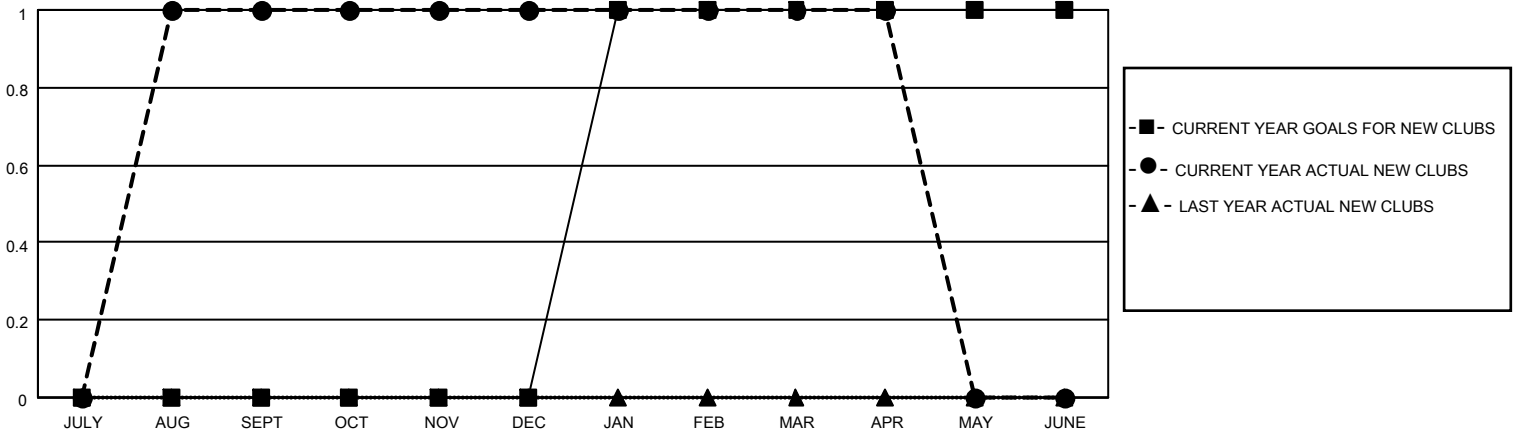

GOALS AND ACTUAL MEMBERS CUMULATIVE

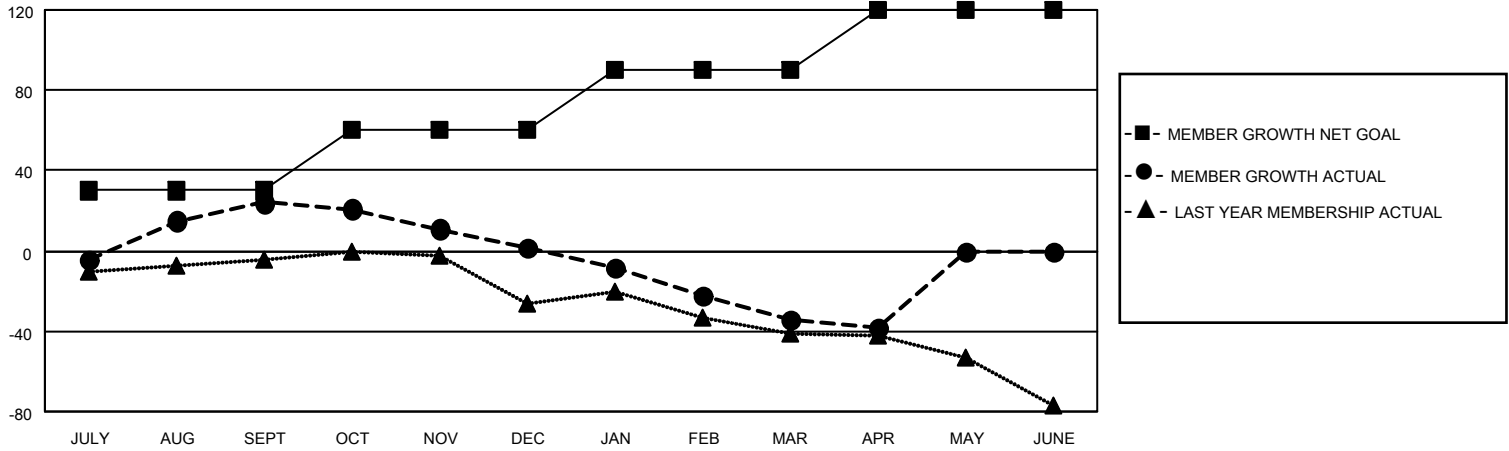

DROPPED CLUBS: 3

17 CLUBS OF 41 ADDED 1 OR MORE NEW MEMBERS

GENDER DISTRIBUTION

MALE 655 (64.15%)
FEMALE 366 (35.85%)

DROPPED MEMBERS

| | |
|----------------|------------|
| DECEASED | 10 |
| CLUB CANCELLED | 11 |
| OTHER | 91 |
| TOTAL | 112 |

[CLICK HERE FOR CUMULATIVE MEMBERSHIP DATA](#)

| | |
|---------------------------------|-----|
| TOTAL FAMILY UNIT MEMBERS | 182 |
| FAMILY MEMBERS PAYING HALF DUES | 92 |